

# **Lincs Scrutiny**

## **Nov 2020**

### **Recovery Update**

Pete Reilly  
Environment Agency

# Boston Haven

Page 2



Jackson



Environment  
Agency

**Boston Haven Banks**

# Boston Haven

Page 3



# Lincs/Northants Winter 2019/20 Recovery

September, October and November 2019 we saw significant rainfall across Lincolnshire and Northamptonshire, resulting in high river levels, damage to defences and flooding to land and properties. This infographic shows some statistics on the work we have been doing since.

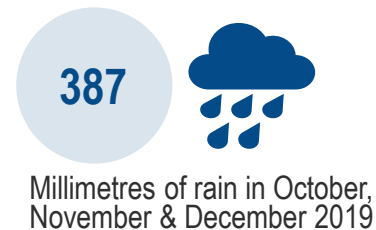
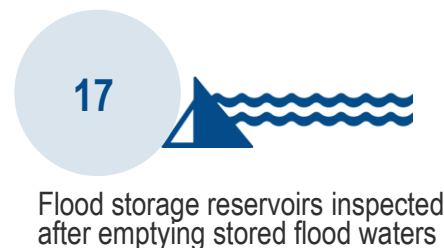
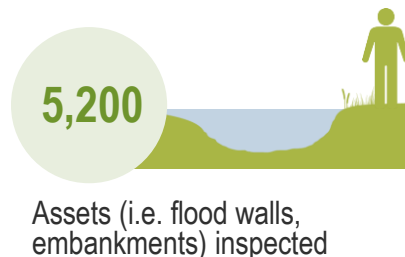
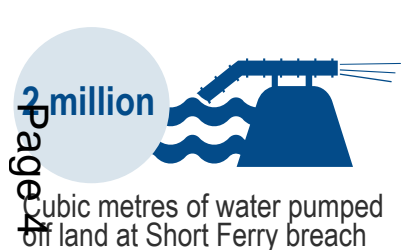



# Lincoln Football Ground 2019 incident and 2020 recovery

Page 5

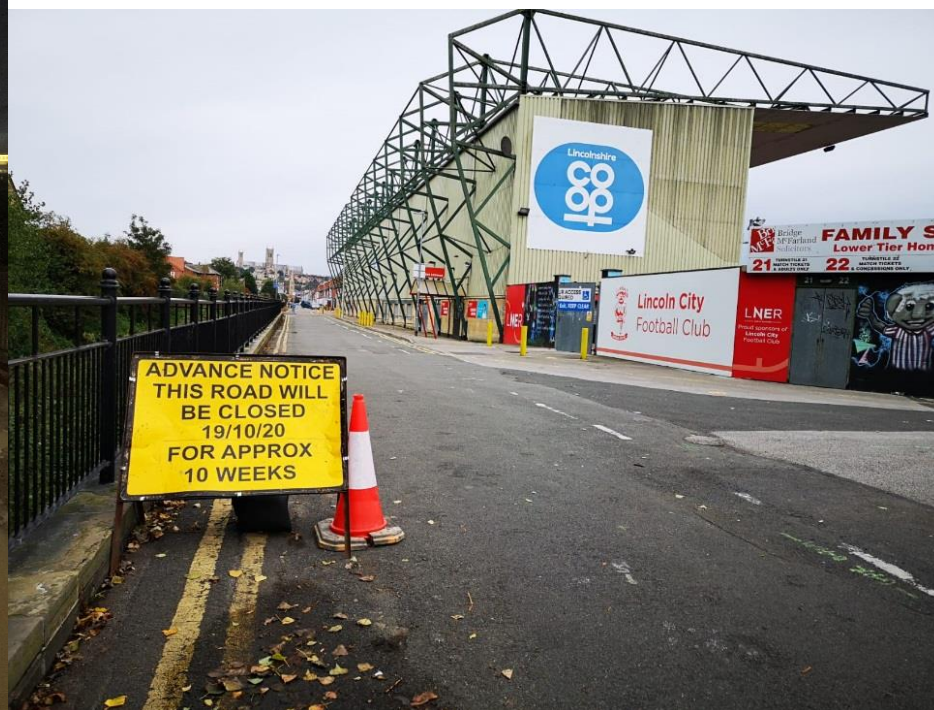
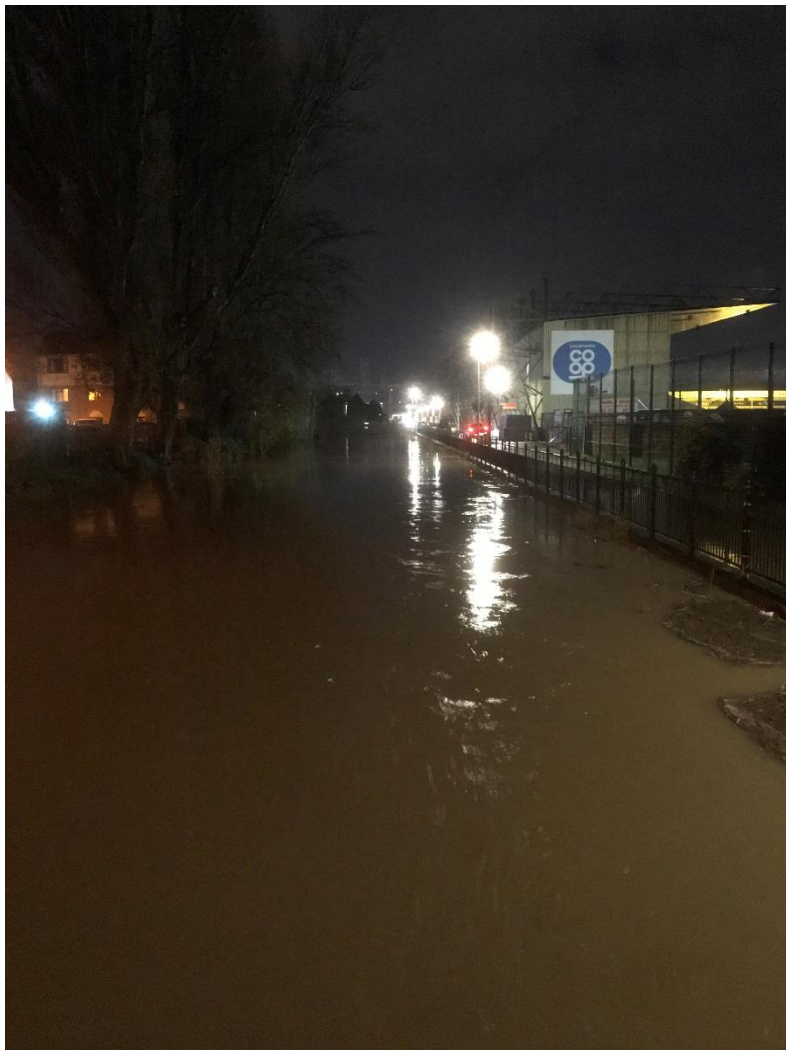

# Barlings Eau breach 2019 incident and 2020 recovery

Page 6





# Wainfleet Flood Relief 2019 incident and 2020 recovery

Page 7



## Timberland 2019 incident and 2020 recovery

Page 8





## Timberland Delph 2020 recovery



Page 9





## Ancholme at Bishopsbridge. Impacts on rural property and agricultural land

Page 10





# 2019 summer and autumn rain representing 170% of 1981-2010 annual average

Page 11

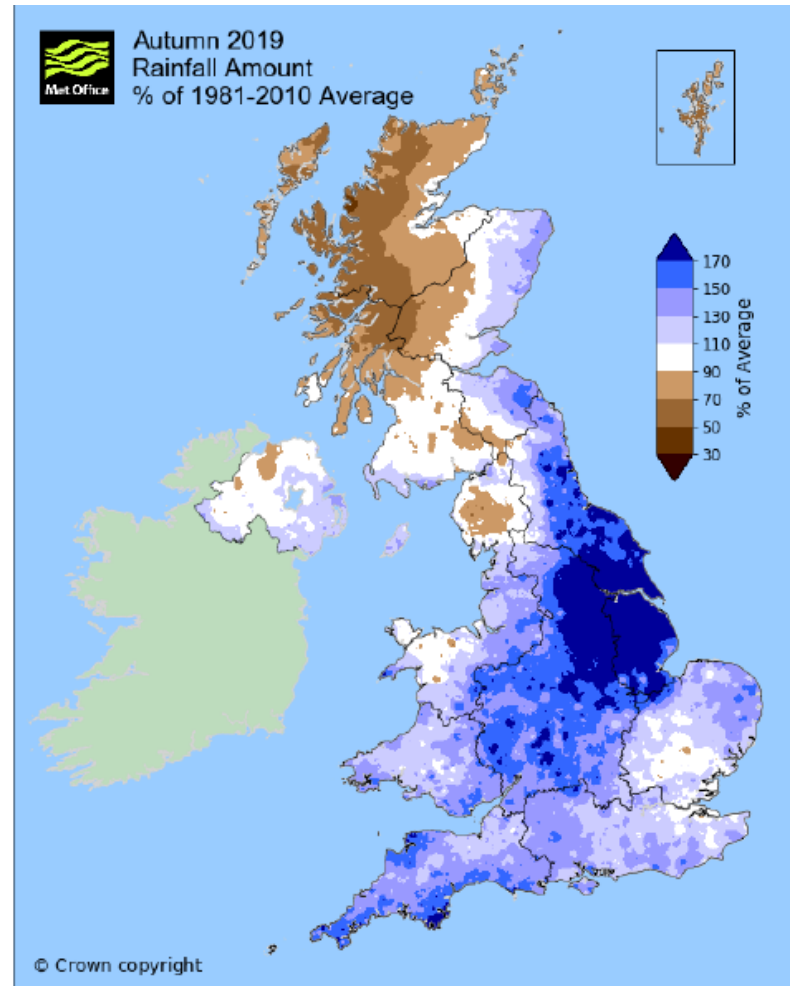
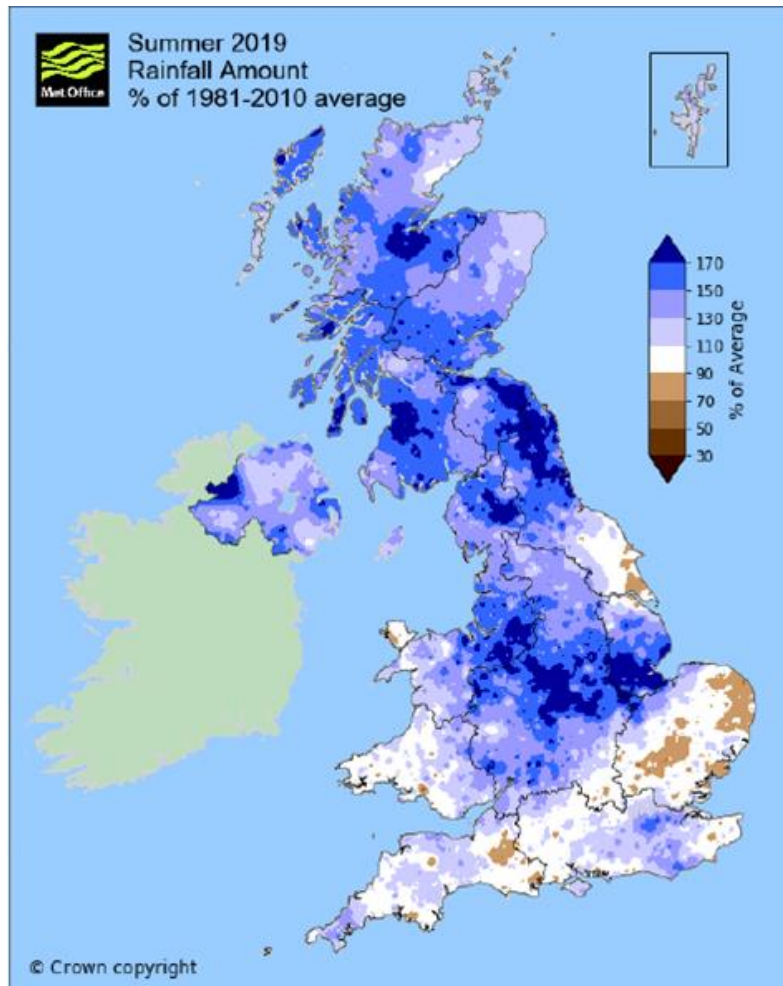

# Extent of Lincolnshire flood plain is vast

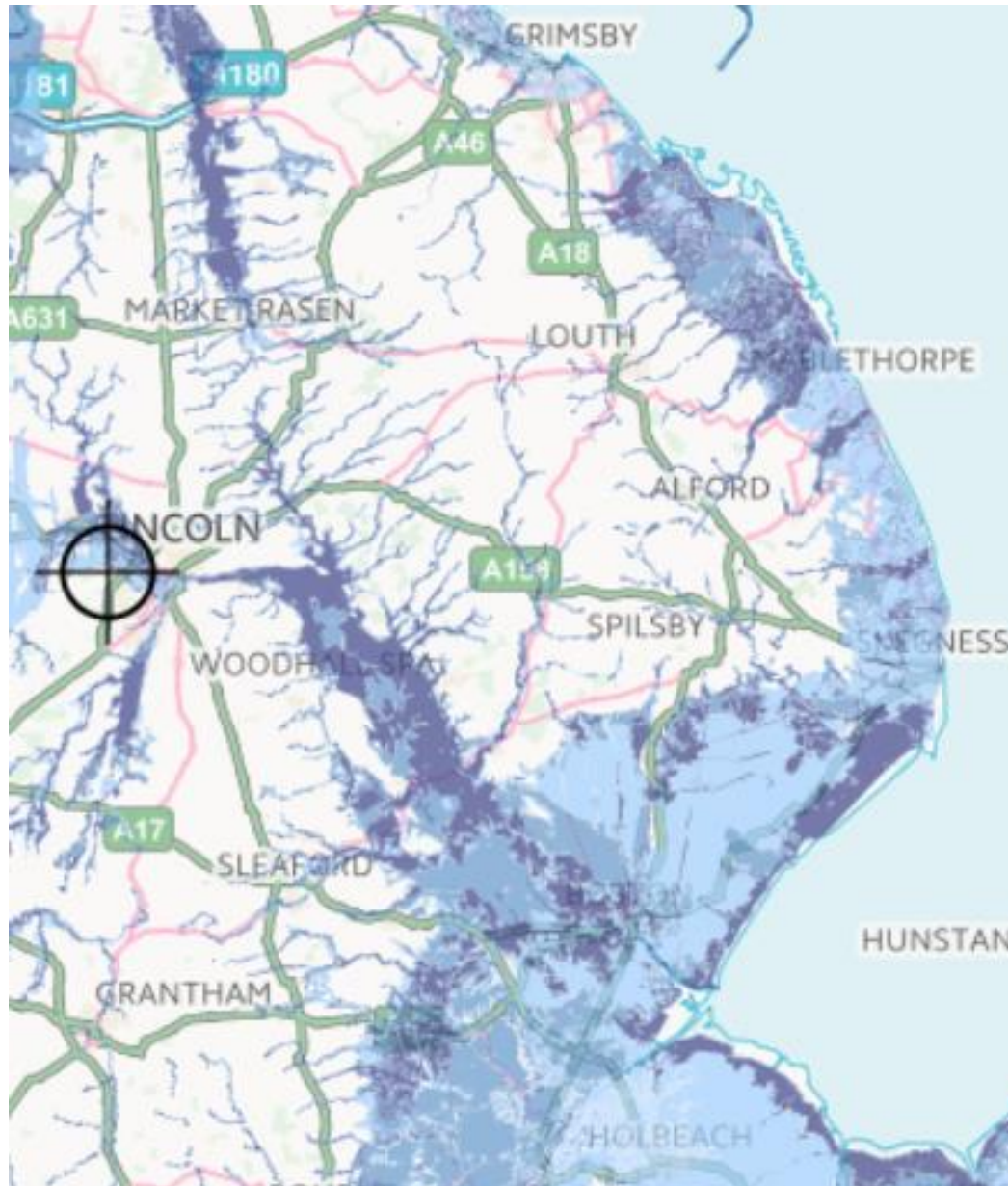



# Water, water everywhere

Page 13



# Scale of Recovery

138 individual projects – 34 sub-projects within Project 1 alone  
Recovery achieved through multiple delivery routes

Kettleby Beck, Brigg
Old River Ancholme, Site 2
North Kelsey Beck
Bishop Bridge Seepage
Barlings Eau LHB site 1, Short Ferry
West Drain (South Ferriby) Slip
Barlings Eau LHB site 2, Short Ferry
Northampton Washlands Secondary Control Gate Repair
Barlings Eau RHB seepage / slip
Park Beck
New Cut Flood Storage Reservoir, River Freshney
Timberland Delph (RHB), Martin Dales
Timberland Delph (RHB), Martin Dales - Piping Site No.2
Timberland Delph LHB
Kyme Eau, Chapel Hill
Old River Ancholme, Site 1
Cobblers Lock, River Sleas Bypass (Anwick)
Billinghay Skirth, Phase 2 (RHB)
Sandhill Beck, Washingborough
West Drain Pointing Doors, South Ferriby
Hibaldstow Highland Drain
River Till Near Broxholme & Bransby Cw pumped outfall
Steeping River at Wainfleet flood wall damage
Timberland Delph NE of Timberland
Hibaldstow Catchwater NE of Hibaldstow
Kyme Eau West of South Kyme
Wainfleet Relief Channel
Carr Dyke Billinghay
River Ancholme Toe Protection Repairs - NE Wressle
Northampton Washlands Secondary Control Gate Repair
North Kelsey Beck
River Witham LHB at Fiskerton
River Ancholme East of Hibaldstow
Steeping River at Wainfleet toe erosion and embankment slips (11 Assets there)

## RECOVERY DELIVERY ROUTES

■ CDF ■ IDB ■ FOF ■ MEICA Framework ■ EA Field Team

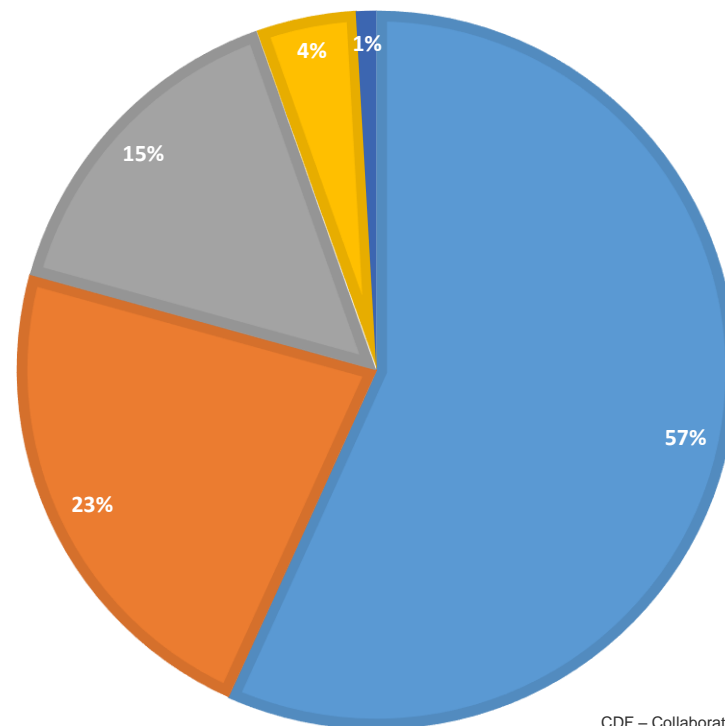

CDF – Collaborative Delivery Framework  
IDB – Internal Drainage Boards  
FOF – FCRM Operational Framework

# Types of Recovery work - Breaches





# Breach - Timberland





# Breach - Timberland

Page 17



# Breach - Timberland

Page 18





# Breach - Timberland

Page 19





# Breach - Timberland



# Breach – Barlings Eau





# Breach – Barlings Eau





# Breach – Barlings Eau

Page 23



# Breach – Barlings Eau



Page 24



# Breach - Barlings Eau



Page 25

# Breach – Barlings Eau

Page 26





# Breach – Barlings Eau



# Breach – Barlins Eau





# Breach – Barlings Eau

Page 29



# Breach – Barlings Eau

Page 30





# Includes accessing remote sites

Page 31



# Remote sites

Page 32





# Remote sites



# Remote sites





# Recovery - Burton Catchwater Drain SP2-04R

Page 35



# Recovery - Burton Catchwater Drain SP2-04R





# Recovery - Burton Catchwater Drain SP2-04R



# Recovery - Burton Catchwater Drain SP2-04R

Page 38





# Recovery - Burton Catchwater Drain SP2-04R



# Recovery - St Clements, Fiskerton 2020

## recovery SP1-28C

Page 40





# Recovery - St Clements, Fiskerton 2020

## recovery SP1-28C

Page 41



# Recovery - St Clements, Fiskerton SP1-28C

Page 42



# Recovery - St Clements, Fiskerton SP1-28C

Page 43





# Recovery - St Clements, Fiskerton SP1-28C

Page 44



# Recovery - St Clements, Fiskerton SP1-28C

Page 45



# Recovery - St Clements, Fiskerton SP1-28C progression

Page 46





# Recovery - St Clements, Fiskerton SP1-28C progression

Page 47



# Recovery - St Clements, Fiskerton SP1-28C progression

Page 48



# Recovery - St Clements, Fiskerton SP1-28C progression





# Recovery - St Clements, Fiskerton SP1-28C progression



# Recovery - St Clements, Fiskerton SP1-28C progression

Page 51



# Recovery - St Clements, Fiskerton SP1-28C progression





# Recovery - St Clements, Fiskerton SP1-28C progression



# Recovery - St Clements, Fiskerton SP1-28C progression



# Recovery means building up low spots





# Low spots

Page 56



# Low spots

Page 57



# Low spots

Page 58





# Low spots

Page 59



# Low spots

Page 60



# Low spots





# Low spots



# Low spots





# Recovery means tree removal and brushing work





# And vegetation clearance

Page 65



# Recovery means dealing with badgers, moles, rabbits and rats

Page 66



# And making sure they can't return

Page 67





# And rehoming protected species

Page 68



# And rehoming protected species



# And rehoming protected species

Page 70





## And rehoming protected species



# Recovery means large engineering works - Black Sluice Complex

Page 72



# Lincoln Defences

Page 73





# Lincoln Football Ground 2019 incident and 2020 recovery

Page 74

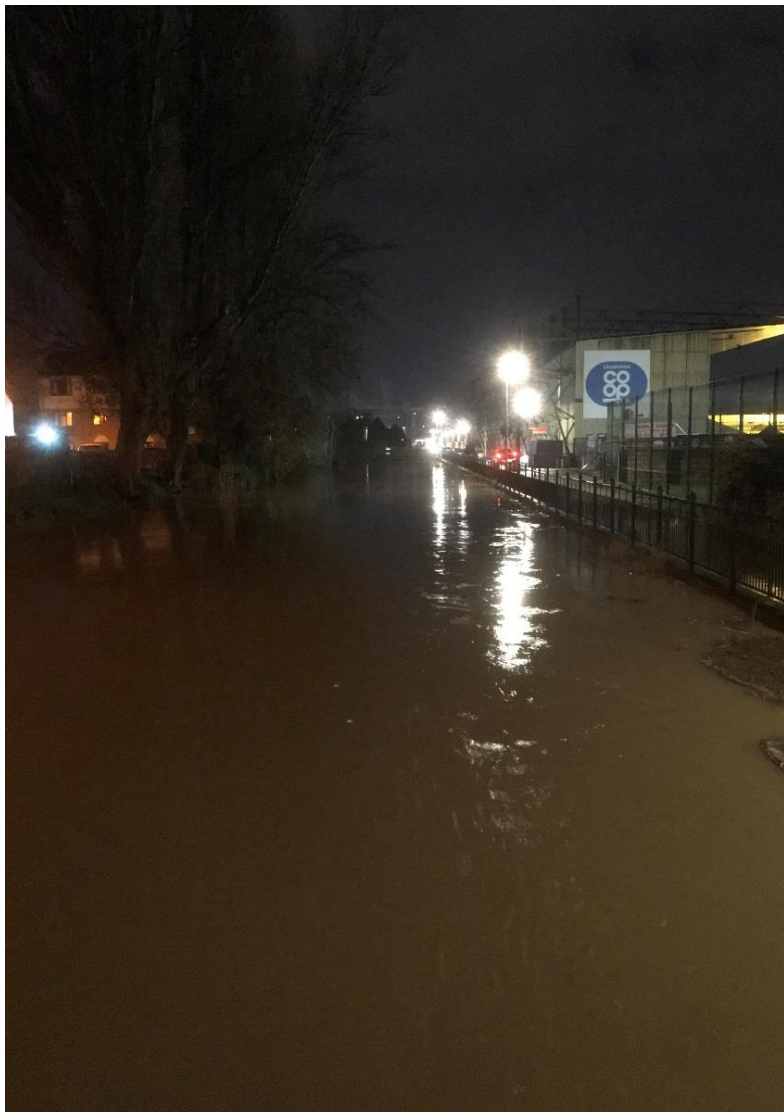



## Wainfleet Flood Relief 2019 incident and 2020 recovery





## Impacts on rural property and agricultural land





# **Lincolnshire Flood and Drainage Scrutiny**

## **Nov 2020**

### **East Coast Update**

Deborah Campbell  
Environment Agency

# Covid-19 Measures

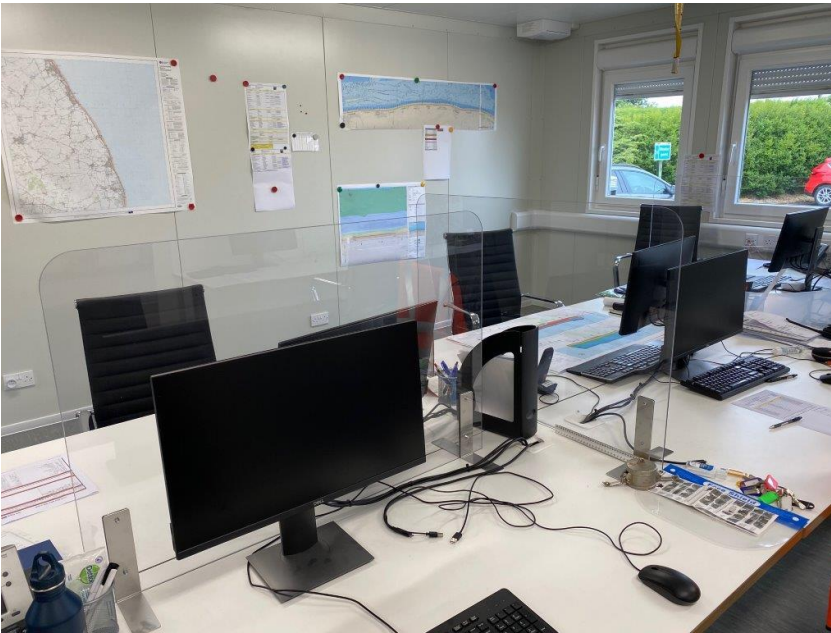

- Short delay
- Exemption for overseas staff
- Keeping staff safe
- Segregating public and plant



# Interim Beach Management





# Beach Recycling at Winthorpe

Page 80

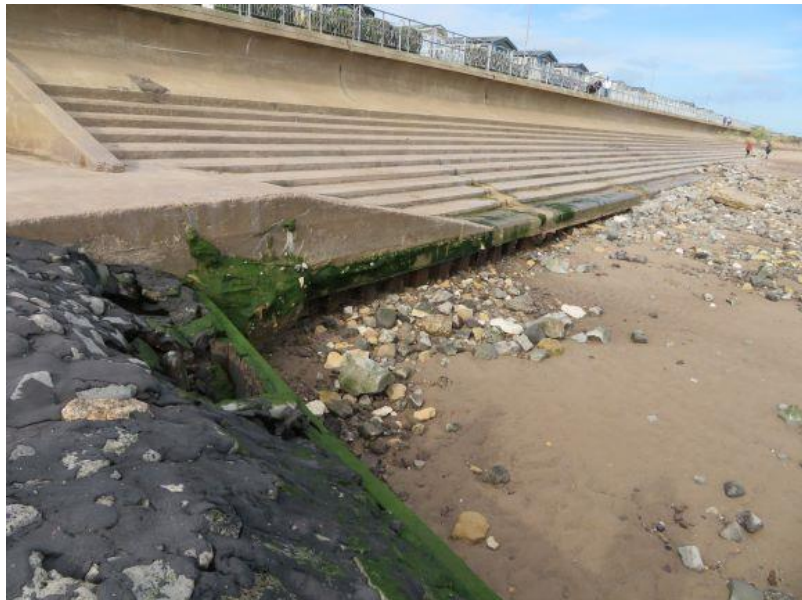
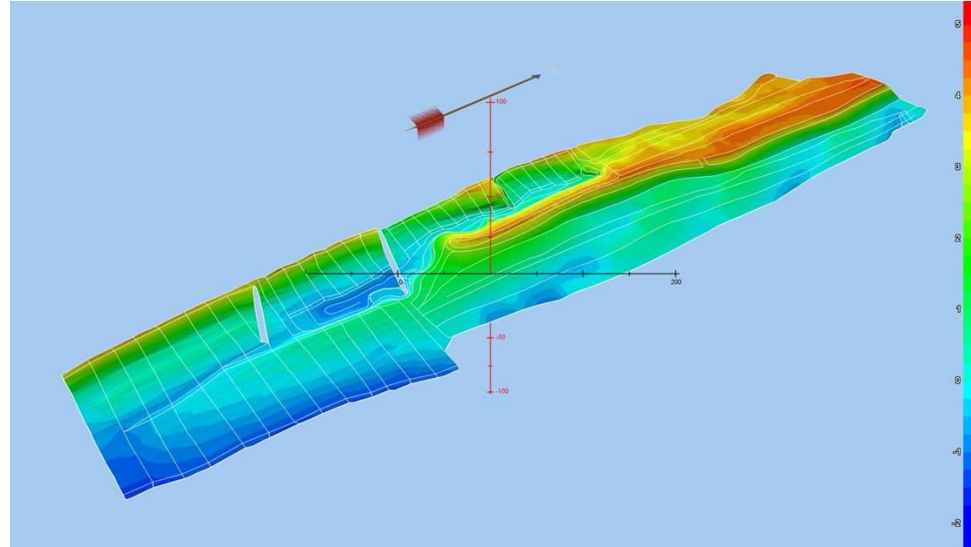

- Beach below design profile
- Nearshore too shallow for dredger
- Accumulation on sand bar
- Rapid response
- 63,000m<sup>3</sup> moved in 2 weeks

# Additional Works

- Outfall repairs
- Replacement of navigation markers

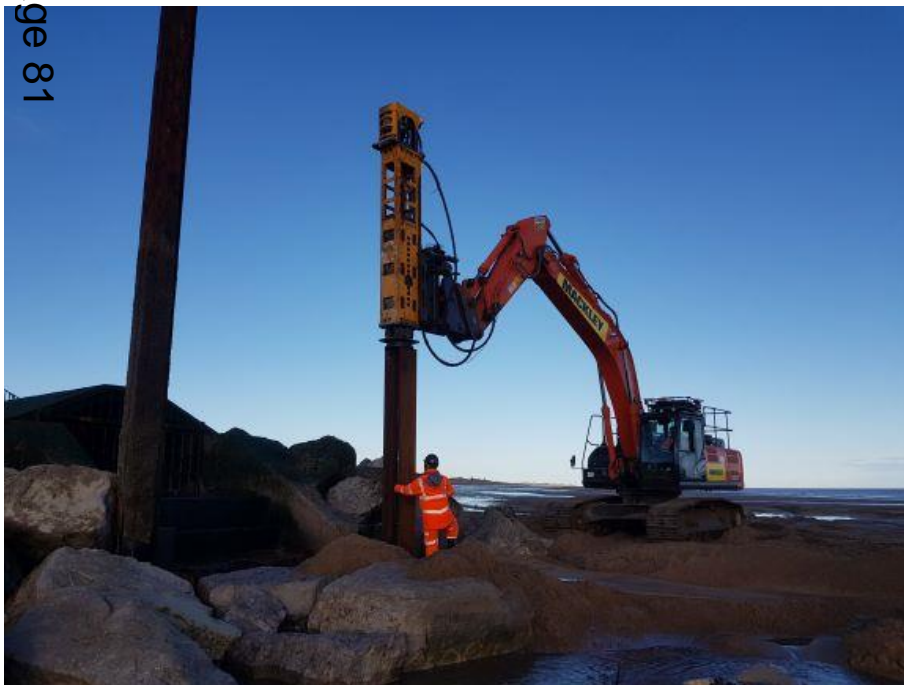



# Inspecting the tidal defences

- Many of the defences constructed after 1953
- Refurbished in the 1980's
- Buried under sand in 1990's
- Will inform future works
- Next steps March 2021



Page 82





# Lincs Scrutiny Nov 2020

Page 83

## Projects and Steeping Catchment Update

Morgan Wray  
Environment Agency

# Boston Barrier

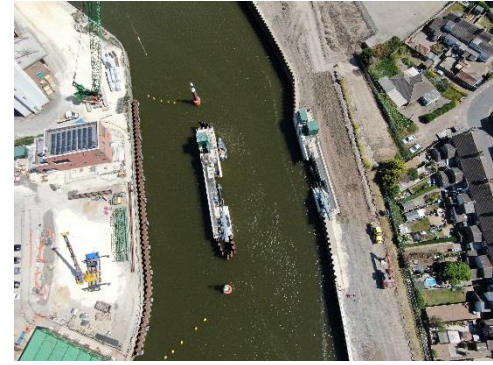
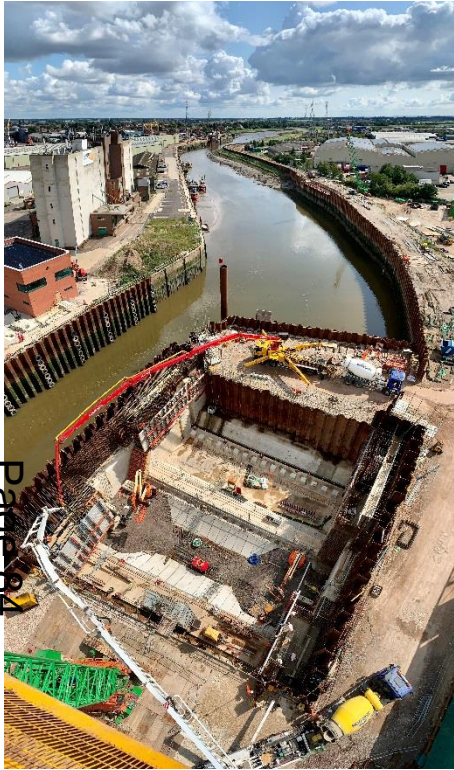



Two minute time-lapse video from the beginning of the project  
to when the channel was opened

Page 85

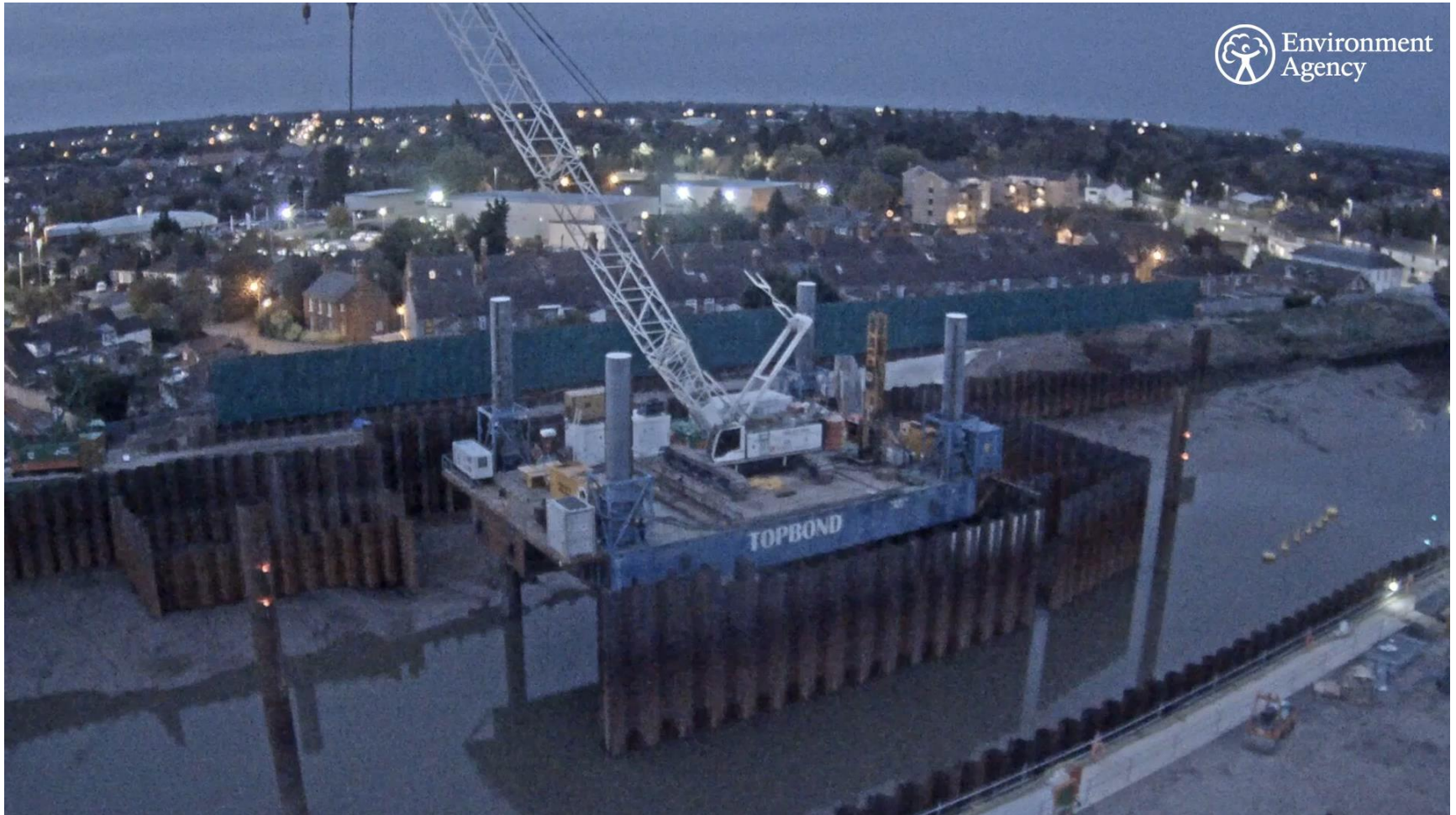



# Maintenance in Lincs County





# Lincoln Defences



Page 87







# Wainfleet



Weed cutting was completed mid September to get the roots out of the middle of the river ready for dredging.



Steeping Steering Group Chair Robert Caudwell, centre, is with local councillors from the partnership, Joe Taylor and Wendy Bowkett, near Bycroft's Bridge at the start of the dredging.



This is a lagoon similar to those that have been constructed so the dredged material can settle – the water will run into nearby drains and silt eventually be mixed into the land.



Additional flood risk activity within the Catchment Action Plan includes reducing bank erosion through 'toe protection work' e.g. using coir rolls shown here.



Royal Smals dredger arriving on site



# Walsley Marsh Drainage Board

**Board Meeting via MS Teams  
25th November 2020**



# River Steeping Dredging Project

Page 91



